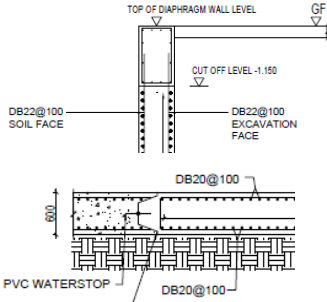

PROJECT: NEW ADMINISTRATIVE BUILDING FOR THE NATIONAL ASSEMBLY OF CAMBODIA

WORK PACKAGE: MAIN CONTRACT WORK

SUBJECT: CLARIFICATION OF BIDDING DOCUMENTS NO.03

CLARIFICATION OF BIDDING DOCUMENTS NO. 03

NO.	BIDDERS' QUERIES	EMPLOYER/ENGINEER'S CLARIFICATION
1	<p>In DWG. GE-ST-1200 The main rebar of Diaphragm wall in typical detail is not consistent.</p>  <p><i>DB22@100 in Typical Detail</i></p> <p><i>DB20@100 in Panel section</i></p> <p>Please clarify which on we need to follow.</p>	<p>Please use DB20@100</p>
2	<p>In DWG. GE-ST-0011 and GE-ST-1000</p> <p>PILE TIP LEVEL EL:-47.00m (D1400) EL:-43.00m (D800)</p> <p>▼ Pile toe level of D800mm is -43m.</p> <p>NOTES:</p> <ol style="list-style-type: none"> 1. THE ESTIMATED PILE PENETRATION LENGTH ARE DESIGNED BASED ON THE ASSUMED GEOTECHNICAL PARAMETERS AS INDICATED IN THE BELOW. THESE PARAMETERS SHALL BE VERIFIED FROM THE WORKING LOAD TEST CARRIED OUT ON THE TEST PILE. 2. P1-D800: ULTIMATE RESISTANCE OF BORED PILE (DIA_800mm LENGTH 47m) IS 450TONES/PILE. 4. P2-D1400: ULTIMATE RESISTANCE OF BORED PILE (DIA_1400mm LENGTH 47m) IS 1500 TONES/PILE. 5. STATIC LOAD TEST REQUIRE FOR 2 PILES AS SHOWN IN THE DRAWING. 6. SONIC LOGGING TEST MUST BE APPLIED FOR ALL BORED PILES. 	<p>All piles:</p> <ul style="list-style-type: none"> - Toe of Dia. 800mm is -43.00m from ground level - Toe of Dia. 1400mm is -47.00m from ground level

	<p>Dia_800mm, Length 47m. Please clarify for pile length of D800. Is it 47m for test pile and the rest piles remain 43m?</p>	
3	<p>In NAB-BID Docs-Part 2-Work Requirement Plea provide EPA Guidelines. <u>21.11 Concrete Batching Plants</u> Sometimes very large construction site projects will establish on-site concrete batching plants</p> <ul style="list-style-type: none"> - Plants need to be designed in accordance with EPA Guidelines 	Not applicable for this project
4	<p>Please provide the MEP material list and supplier name list.</p>	<p>Bidders are requested to prepare this list. Please refer to downloadable link below for reference only.</p> <p>https://archetypevn-my.sharepoint.com/:f:/g/personal/sarun_chea_archetype-group_com/EnLXyjfWUYNHhyHrOYupaMIBOUovrQ5IWNQP4RkQvVAU2w?e=6KcQfW</p> <p>(the link is available for 7 days)</p>
5	<p>Please provide the existing drawing of MEP work.</p>	Employer will provide later.
6	<p>In DWG. NA-MV-6002 Lift Lobby Pressurization Fan, Cap. 18200L/S @ 400Pa or 15200L/S @ 400Pa? Please confirm.</p>	<p>For Lift Lobby Pressurization Fan Capacity, please follow the drawing layout and schematic diagram with drawing no. NA-MV-6002 (15200L/S @400MPa)</p>

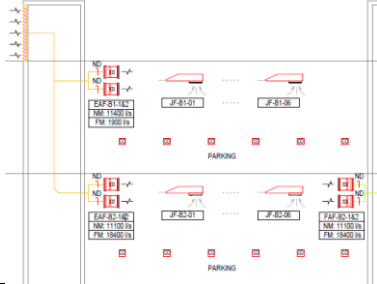
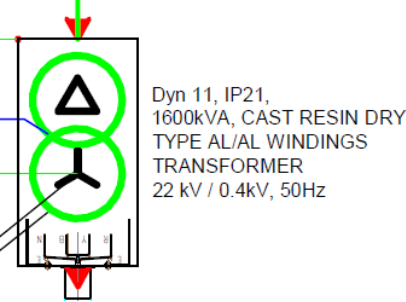
7	<p>In DWG. NA-MV-6002 Car Park Exhaust Fan, Cap. NM: 11400 L/S @350Pa, FM; 19000 L/S @350Pa (1 Duty, 1 Standby) or NM: 11400 L/S @350Pa, FM; 1900 L/S @350Pa and quantities is 4 units or 2 units? Please confirm.</p> 	<p>For Carpark Exhaust Fan Capacity, please follow drawing layout with reference no. NA-MV-1101 & NA-MV-1102</p> <ul style="list-style-type: none"> - Basement 2: EAF-B2-01&02 (DUTY, STANDBY) NM: 11100 L/S, FM: 18400 L/S: 2 Units - Basement 1: EAF-B1-01&02 (DUTY, STANDBY) NM: 11400 L/S, FM: 19000 L/S: 2 Units
8	<p>Please provide the schematic diagram drawing of smoke extraction fan.</p>	<p>Please refer to downloadable link below for drawings no. NA-MV-6001-Rev2</p> <p>https://archetypevn-my.sharepoint.com/:f/g/person/sarun_chea_archetype-group_com/EtsARgihi_hBs1Zx9vrV_3EBcBPceM-iv2NY9-JVCayH_Q?e=mQE04f</p> <p>(The link is available of 7 days)</p>
9	<p>In DWG. ME-NA-EP-6001 & Bill No.10 LV Cast - Rasin Dry - Type Transformer 1600kVA / 22kV / 0.4kV, IP20 or IP21. Please confirm.</p>  <p>Dyn 11, IP21, 1600kVA, CAST RESIN DRY TYPE AL/AL WINDINGS TRANSFORMER 22 kV / 0.4kV, 50Hz</p> <p>7 Cast - Rasin Dry - Type Transformer 1600kVA / 22kV / 0.4kV , ANAF , IP20 Indoor , Al Winding</p>	<p>Dyn 11, 1600kVA, 22kV/0.4kV, 50Hz, AL/AL Winding, Cast Resin Dry Type Transformer, shall be IP21 rating enclosure (indoor use)</p>

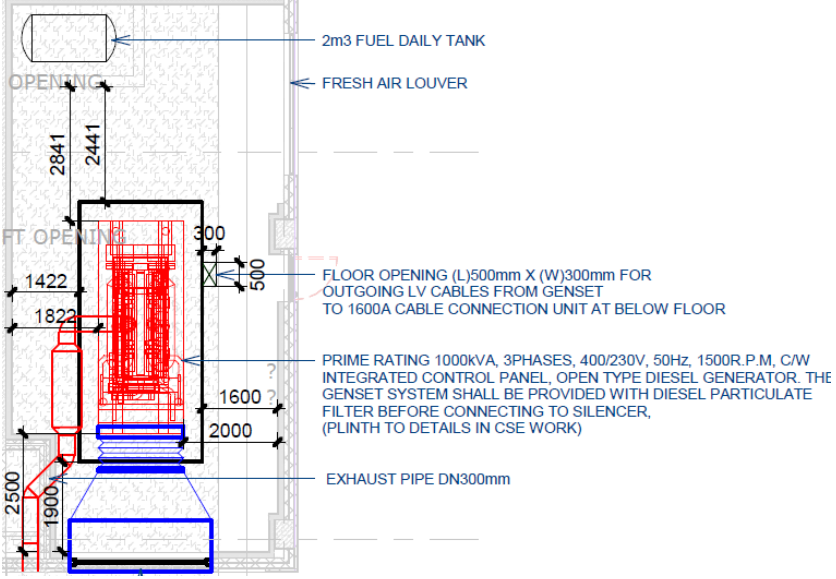
10	<p>High of E.S.E Air Terminal-Protection, H=4m right? Please confirm.</p> <p>LIGHTNING PROTECTION SYSTEM</p> <p>338 E.S.E Air terminal-Protection Radius 69m, Protection Level III</p>	<p>Yes confirmed, please refer to drawings</p> <ul style="list-style-type: none"> - ME-NA-EN-6001, - ME-NA-EN-1002 - ME-NA-EN-1115 																												
11	<p>In DWG. ME-NA-EP-1001 & Bill No.10 LV</p> <p>Please provide the fuel piping layout and typical detail drawing.</p>  <p>2m³ FUEL DAILY TANK</p> <p>FRESH AIR LOUVER</p> <p>2841</p> <p>2441</p> <p>1422</p> <p>1822</p> <p>300</p> <p>500</p> <p>FLOOR OPENING (L)500mm X (W)300mm FOR OUTGOING LV CABLES FROM GENSET TO 1600A CABLE CONNECTION UNIT AT BELOW FLOOR</p> <p>PRIME RATING 1000kVA, 3PHASES, 400/230V, 50Hz, 1500R.P.M, C/W INTEGRATED CONTROL PANEL, OPEN TYPE DIESEL GENERATOR. THE GENSET SYSTEM SHALL BE PROVIDED WITH DIESEL PARTICULATE FILTER BEFORE CONNECTING TO SILENCER, (PLINTH TO DETAILS IN CSE WORK)</p> <p>1600</p> <p>2000</p> <p>EXHAUST PIPE DN300mm</p> <p>2500</p> <p>1900</p>	<p>Please refer to downloadable link below for drawings no. ME-NA-DG-1001</p> <p>https://archetypevn-my.sharepoint.com/:f/g/personal/sarun_chea_archetype-group_com/EiU40M0Ss-FitoLtZ7oG6-ABL3we01SVI4I_wjum4sMGKA?e=IBbtd2</p> <p>(The link is available of 7 days)</p>																												
12	<p>In DWG. ME-GE-GE-0101 & 05. BOOSTER PUMP SIZING</p> <p>Booster pump set 2 duty- 1 standby 4.25L/s @95m or 4.7l/s @95m? please clarify the capacity of flow (of Booster pumps).</p> <table border="1" data-bbox="212 1209 918 1417"> <tr> <td colspan="3">H= a + b + c + d (mH2O)</td> <td>46.424</td> </tr> <tr> <td>a - Static head</td> <td>65</td> <td>m</td> <td></td> </tr> <tr> <td>b - Min. design pressure at outlet</td> <td>20</td> <td>m</td> <td></td> </tr> <tr> <td>c - Pipe loss</td> <td>4.70</td> <td>m</td> <td></td> </tr> <tr> <td>e - Allowance factor</td> <td>5%</td> <td>4</td> <td>m</td> </tr> <tr> <td>f - Total Head (H)</td> <td>94.2</td> <td>m</td> <td></td> </tr> <tr style="background-color: #90EE90;"> <td>Choosing</td> <td>95</td> <td>m</td> <td></td> </tr> </table>	H= a + b + c + d (mH2O)			46.424	a - Static head	65	m		b - Min. design pressure at outlet	20	m		c - Pipe loss	4.70	m		e - Allowance factor	5%	4	m	f - Total Head (H)	94.2	m		Choosing	95	m		<p>For Booster Pump Capacity, please follow drawing no. ME-GE-GE-0101 Booster Pumps 2 sets Duty and 1 set Standby 4.25L/s @ 95m</p>
H= a + b + c + d (mH2O)			46.424																											
a - Static head	65	m																												
b - Min. design pressure at outlet	20	m																												
c - Pipe loss	4.70	m																												
e - Allowance factor	5%	4	m																											
f - Total Head (H)	94.2	m																												
Choosing	95	m																												

BOOSTER PUMP C/W VFD FOR DOMESTIC WATER SUPPLY BPD-01/02/03 1SET -FLOW:4.25L/S -HEAD:95m(H2O)

In DWG. ME-NA-DW-1101, ME-NA-DW-6001 & 01. ESTIMATED WATER CONSUMPTION

Water Tank 80m³ or 73m³. Please confirm the required capacity.

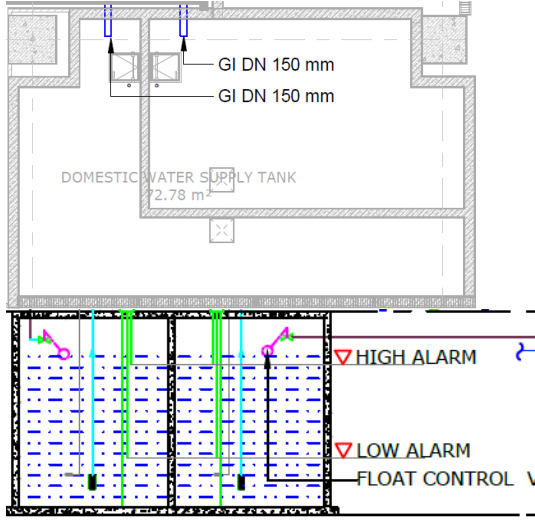

13

Please follow drawing ME-NA-DW-6001. It is 80m³

WATER TANK 80m³ _
 VSD BOOSTER PUMP SET BP-01/02:
 -FLOW : 4.25l/s
 -HEAD : 95mH₂O

II WATER STORAGE TANK SELECTION			
1	Total Water Consumption per Day		58.4
2	Total Water Consumption for per Day with k Factor 1.25		73

14

In DWG. ME-GE-GE-0101 & Bill No.14 Plumbing

Submersible pump 1 duty-1 standby, flow 15.9 m³/h @15m H₂O c/w other valve and fitting up to header =7set or flow 15.9 m³/h @15m =6set and flow 10l/s @10m =1set? Please confirm the required quantities and flow.

Please follow schematic drawing:

1 duty-1standby
 6 sets =15.9m³/h
 1 set =10l/s

There is discrepancy of specification of submersible pumps in BoQ and drawings, please elaborate, which one is take precedence?

4	SUBMERSIBLE PUMP FOR WASTE WATER SYSTEM	SP-01/02	1SET	-FLOW:10L/S -HEAD:10m
5	SUBMERSIBLE PUMP FOR BASEMENT 2	SP-03/04-05/06-07/08 -09/10-11/12-13/14	6SET	-FLOW:4.5L/S -HEAD:15m
127	Submersible pump 1 duty-1 standby (form grease trap to septic tank canteen) 15.9 m ³ /h @15m H2O c/w other valve and fitting up to header	SPP	Set	7.00

In DWG. ME-NA-WW-1101, ME-NA-WW-6001

Submersible pump 1 duty-1 standby, flow 15.9 m3/h @15m or flow 15 m3/h @15m? Please clarify the difference of flow.

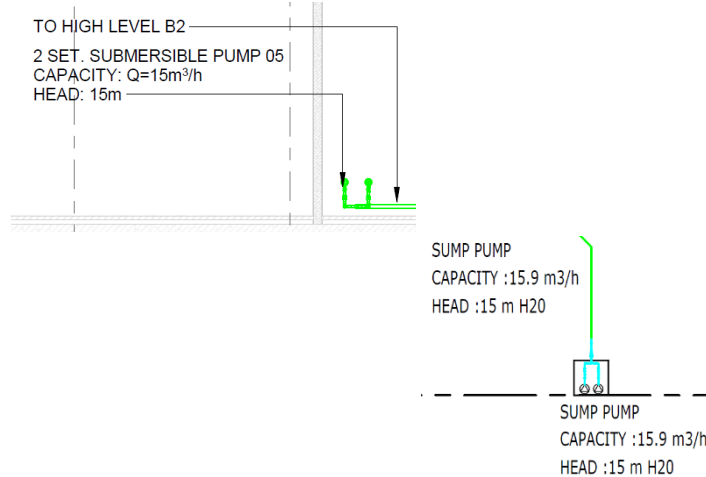

Please follow schematic design ME-NA-WW-6001. It is 15.9m3/h

In DWG. ME-NA-FF-6001

There is no Y-strainer for Suction pipe. Please confirm.

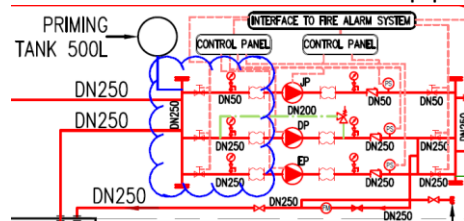

Please provide as shown in drawing no. ME-NA-FF-1102 and ME-NA-FF-5002.

see in downloadable link below for the clouded for reference
https://archetypevn-my.sharepoint.com/:f/g/personal/sarun_chea_archetype_group_com/EvkswJRmDKpltNG7jHPqLBsBSvE1xuZo3e-CpKu-58MU-Q?e=0culAh

(The link is available of 7 days)

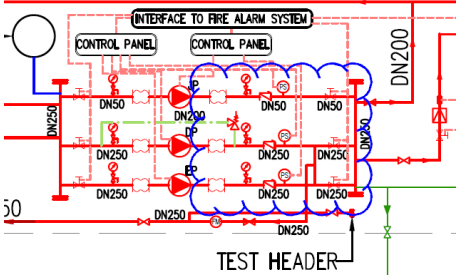
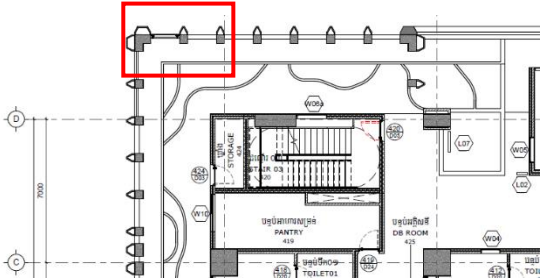
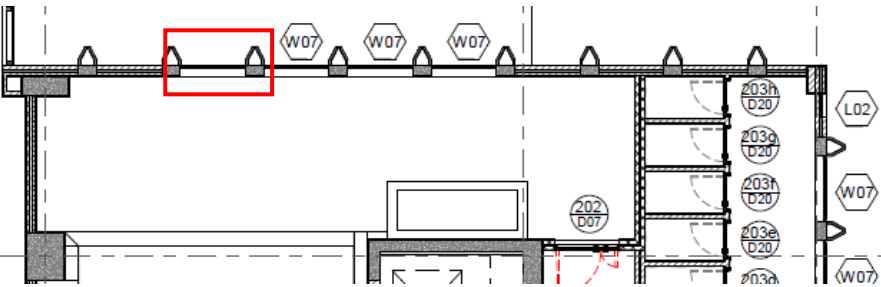
<p>17</p>	<p>In DWG. ME-NA-FF-6001 The pressure relief valve is not used in system. Please confirm.</p> 	<p>Please provide it. As shown in drawing No. ME-NA-FF-6001.</p> <p>see in downloadable link below for the clouded for reference https://archetypevn-my.sharepoint.com/:f:/g/personal/sarun_chea_archetype-group_com/ErZ6ePj5qpZJgsTi51kM-j8BiJWEO2mtgA5EialxOEZgyA?e=E5OrGC</p> <p>(The link is available of 7 days)</p>
<p>18</p>	<p>In DWG. NA-AR-7008 We noticed that missing window code at drawing “Door window louver orientation-4th Floor”</p> 	<p>That’s not a window, it’s the glass handrail like the west elevation.</p>
<p>19</p>	<p>In DWG. NA-AR-7004 & NA-AR-7006 Please confirm the missing window code from 2nd Floor to 3rd Floor.</p> 	<p>The missing window code for 2nd and 3rd floor are W07.</p>

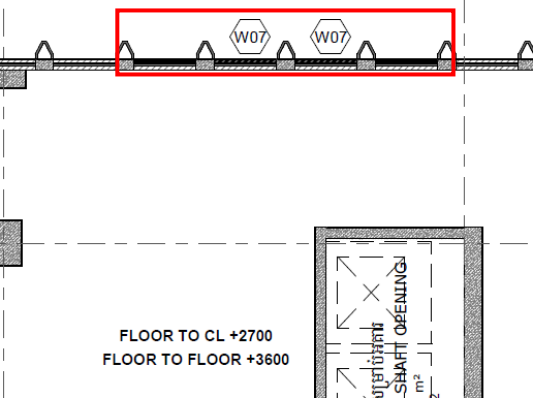
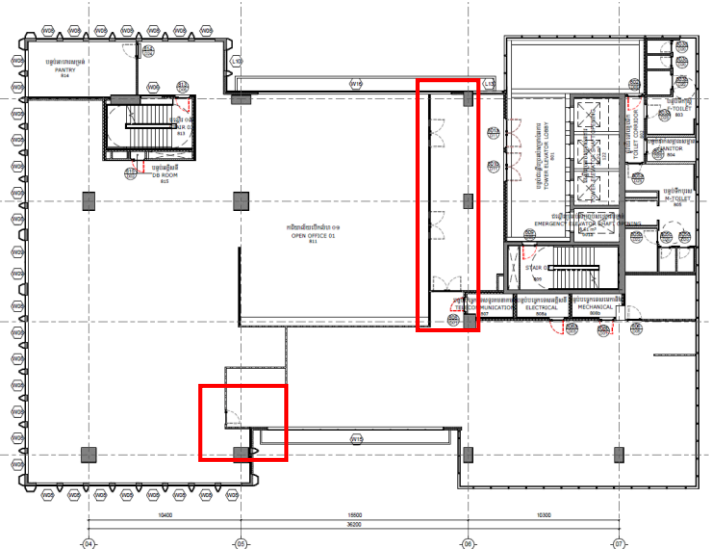
<p>20</p>	<p>In DWG. NA-AR-7005 Please confirm whether we have window Code W-07.</p> 	<p>No window for that location. Please refer to downloadable link below for the updated drawing of NA-AR-7005</p> <p>https://archetypevn-my.sharepoint.com/:f:/g/person/sarun_chea_archetype-group_com/EmC1On8fcpdlofOG82VvXCwBHMDRYxijfRIsjwiwSDaQMA?e=RSotIS</p> <p>(The link is available of 7 days)</p>
<p>21</p>	<p>In DWG. NA-AR-7012 Please provide missing code at drawing “Door window louver orientation-8th Floor”</p> 	<p>Noted. Please refer to downloadable link below for the updated drawing</p> <p>https://archetypevn-my.sharepoint.com/:f:/g/person/sarun_chea_archetype-group_com/Erd6HeSLhylEsCgZ-Os1d9cBoF6N9WFcOUqDXYNLif_9jA?e=FH9Lrh</p> <p>(The link is available of 7 days)</p>

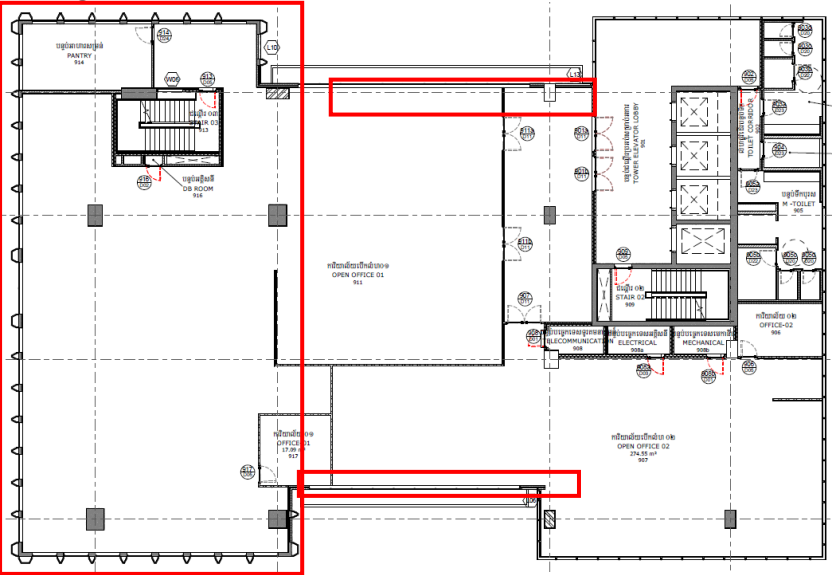
22	<p>In DWG.NA-AR-7013 & NA-AR-7014 Please confirm whether the mark place is missing drawing” Door window louver orientation-9th Floor and 10th Floor”, please provide code if it is missing</p> 	<p>For the door-window orientation at 8th, 9th and 10th floor are the same, so you can see the typical floor as 8th floor plan.</p> <p>Please refer to downloadable link below for the updated drawing</p> <p>https://archetypevn-my.sharepoint.com/:f:/g/person/sarun_chea_archetype-group_com/EhF7FS7MzIFft4liovf1viABis9oDZVATk11dfQq86FIEQ?e=aZTisY</p> <p>(The link is available of 7 days)</p>					
23	<p>In Bill No.06 Item 74 Please confirm D-01 Item 74 whether its finish is wood grain decograin/laminated finish or Dark Grey powder coating finish.</p> <table border="1" data-bbox="212 1085 884 1228"> <tr> <td data-bbox="212 1085 257 1228">109</td> <td data-bbox="257 1085 638 1228"> <p>74 D01 - Steel single swing single door with Fire Rated FD120S, dimension W1000 x H2000 comprising of steel frame and steel panel in wood grain decograin/laminated finish (Mahogany) finish including door hardware of standard hinges, mortise lockset with european double profile cylinder with emergency exit device, handle one position panic exit and one position locking panic exit device, pull side door closer, door smoke seal, exit signage and other necessary items as specified in typical detail and door schedule; Hörmann Doors or equivalents</p> </td> <td data-bbox="638 1085 761 1228">set</td> <td data-bbox="761 1085 884 1228">5.00</td> </tr> </table>	109	<p>74 D01 - Steel single swing single door with Fire Rated FD120S, dimension W1000 x H2000 comprising of steel frame and steel panel in wood grain decograin/laminated finish (Mahogany) finish including door hardware of standard hinges, mortise lockset with european double profile cylinder with emergency exit device, handle one position panic exit and one position locking panic exit device, pull side door closer, door smoke seal, exit signage and other necessary items as specified in typical detail and door schedule; Hörmann Doors or equivalents</p>	set	5.00	<p>For the finish, please refer to door schedule, it clearly shows the specific door which will be powder coated or woodgrain laminated finishes.</p>	
109	<p>74 D01 - Steel single swing single door with Fire Rated FD120S, dimension W1000 x H2000 comprising of steel frame and steel panel in wood grain decograin/laminated finish (Mahogany) finish including door hardware of standard hinges, mortise lockset with european double profile cylinder with emergency exit device, handle one position panic exit and one position locking panic exit device, pull side door closer, door smoke seal, exit signage and other necessary items as specified in typical detail and door schedule; Hörmann Doors or equivalents</p>	set	5.00				
24	<p>In Bill No.06 Item 74 Please clarify location of W06b.</p> <table border="1" data-bbox="212 1332 1030 1444"> <tr> <td data-bbox="212 1332 257 1444">69</td> <td data-bbox="257 1332 739 1444"> <p>40 W06b - Aluminum fixed glass window, dimension W1400 x H1400 in dark grey finish, comprising 1.2mm to 2.5mm thk. of corner crimping aluminum frame with double layers of insulated glass panel 24mm thk. (6mm inside, 12mm air gap, 6mm outside) including all necessary accessories and standard hardware of CMECH USA; Navadium Co., Ltd or equivalent</p> </td> <td data-bbox="739 1332 884 1444">W-06b</td> <td data-bbox="884 1332 1030 1444">set</td> <td data-bbox="1030 1332 1131 1444">2.00</td> </tr> </table>	69	<p>40 W06b - Aluminum fixed glass window, dimension W1400 x H1400 in dark grey finish, comprising 1.2mm to 2.5mm thk. of corner crimping aluminum frame with double layers of insulated glass panel 24mm thk. (6mm inside, 12mm air gap, 6mm outside) including all necessary accessories and standard hardware of CMECH USA; Navadium Co., Ltd or equivalent</p>	W-06b	set	2.00	<p>If we refer to window schedule drawing no. NA-AR-7200, we have W06a = 4 units but actually there’s 2 types of glass fire rated and non-fire rated so that why in our provided blank boq split into W06a and W06b.</p>
69	<p>40 W06b - Aluminum fixed glass window, dimension W1400 x H1400 in dark grey finish, comprising 1.2mm to 2.5mm thk. of corner crimping aluminum frame with double layers of insulated glass panel 24mm thk. (6mm inside, 12mm air gap, 6mm outside) including all necessary accessories and standard hardware of CMECH USA; Navadium Co., Ltd or equivalent</p>	W-06b	set	2.00			

25	<p>In DWG. NA-AR-7056 Please clarify finishing of D-02, located at Ground floor at Storage room.</p> <table border="1" data-bbox="226 264 1077 309"> <tr> <td>TOWER ELEVATOR</td> <td>STORAGE</td> <td>0GF FLOOR PLAN</td> <td>018</td> <td>D02</td> <td></td> <td>LAM</td> </tr> <tr> <td></td> <td>HALL CONNECTION TO THE</td> <td>1ST FLOOR PLAN</td> <td>101a</td> <td>D11</td> <td>INTERIOR</td> <td>LAM</td> </tr> </table>	TOWER ELEVATOR	STORAGE	0GF FLOOR PLAN	018	D02		LAM		HALL CONNECTION TO THE	1ST FLOOR PLAN	101a	D11	INTERIOR	LAM	Dark Grey Powder Coating Finish.
TOWER ELEVATOR	STORAGE	0GF FLOOR PLAN	018	D02		LAM										
	HALL CONNECTION TO THE	1ST FLOOR PLAN	101a	D11	INTERIOR	LAM										
26	<p>In DWG. NA-AR-7058 Please clarify finishing of D-20, located at 5th floor, door from Toilet 04 to Chief 04 room.</p> <table border="1" data-bbox="219 456 1104 485"> <tr> <td>TOILET 04</td> <td>CHIEF 04</td> <td>5TH FLOOR PLAN</td> <td>513</td> <td>D20</td> <td>INTERIOR</td> <td>LAM</td> </tr> </table>	TOILET 04	CHIEF 04	5TH FLOOR PLAN	513	D20	INTERIOR	LAM	Woodgrain Finish.							
TOILET 04	CHIEF 04	5TH FLOOR PLAN	513	D20	INTERIOR	LAM										
27	<p>0983 Access Control System Rev 0 (Specification) Could you provide existing system to link with the new system.</p> <p>1.2 SUBMITTALS</p> <p>A. Product Data. <i>Must be compatible to link with the NAB existing system (if any)</i></p> <p>B. Manufacturer's Installation Instructions.</p>	The Access control system will be operated separately. No longer required to connect with existing access control system.														
28	<p>In DWG. NA-AR-3100, NA-AR-3200, NA-AR-3300, NA-AR-3400 Inconsistent finishing Architect and landscape. Request to clarify 1F,3F,4F,12F</p> 	For the landscape area in architectural drawing, we draw only the concrete wall. Whereas in the Landscape we draw concrete wall, soft scape and hardscape, if any inconsistency, please follow Landscape drawings.														

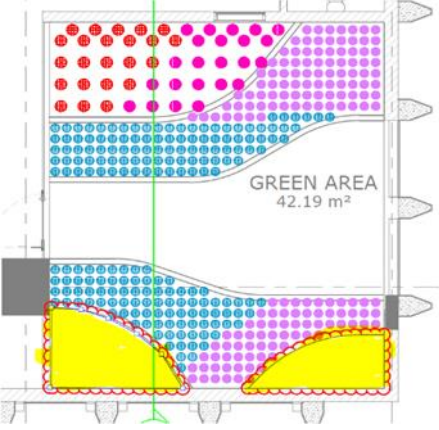
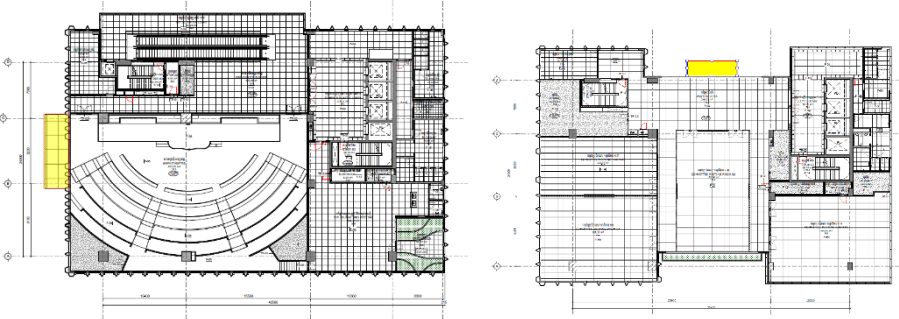
29	<p>In DWG. NA-LA-1500 Which type of plant will use in that area (cloud yellow zone)?</p>  <p>GREEN AREA 42.19 m²</p>	<p>Noted. Please refer to downloadable link below for the updated drawing.</p> <p>https://archetypevn-my.sharepoint.com/:f/g/person/sarun_chea_archetype-group_com/EoiOzwa78ohApp_sR8F-ngBf_OX0wGvM25jGAY7V8uFw?e=DT265I</p> <p>(The link is available of 7 days)</p>
30	<p>In DWG. NA-AR-1306 and NA-AR-1311 Which type this area finishing?</p> 	<ul style="list-style-type: none"> - The rooftop for main entrance finishing is FS-02. - The rooftop for living room finishing is FP-02.
31	<p>In DWG. NA-AR-1301, NA-AR-1302 and NA-AR-1303 -What type of finishing on roof top? please provide drawing. -Is there any finishing material on ramp (after casting concrete) at GF-B2?</p>	<ul style="list-style-type: none"> - The rooftop finishing, please see in the typical floor detail no. NA-AR-5200 - The ramp finishing will be bear concrete with groove line.
32	<p>In DWG. NA-AR-1350, NA-AR-1350 and NA-AR-1353 Is there any finishing on concrete columns B2, B1? Is there any finishing on column in canteen room GF.1F exterior,</p>	<p>In general, for the expose concrete column will be painted finish. For interior will be W-01 and the exterior expose column will be FP-02 on ground floor, 1st floor, 4th floor, and 5th floor.</p>

In DWG. NA-AR-1704, NA-AR-1706, NA-AR-1708, NA-AR-1709 and NA-AR-1710

Is there any waterproofing for this area (yellow highlight zone)?



For the waterproofing there will be applied on the terrace, roof top, balcony, landscape, and wet area.

Please refer to downloadable link below for the updated drawing.

https://archetypevn-my.sharepoint.com/:f/g/person/sarun_chea_archetype-group_com/EvH92cp2-dlLjhp-oP4MOzQBp-cF86WracD4UOnLxoKrJw?e=earJEX

(The link is available of 7 days)

33

In DWG. NA-AR-5219
 Based on Column Decorative 01 plan & elevation, the left and right columns are not the same decoration. Please clarify and provide details drawings.

34

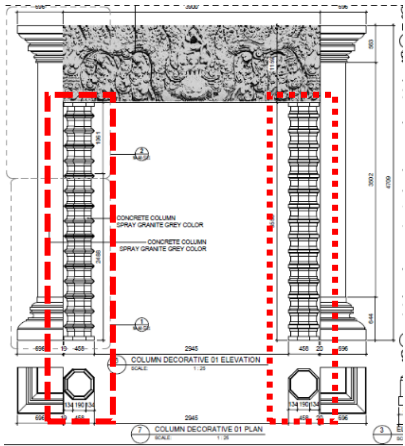

For the column decoration will be the same for both sizes.

Please refer to downloadable link below for the updated drawing.

https://archetypevn-my.sharepoint.com/:f/g/person/sarun_chea_archetype-group_com/Epi4SkWLRAltgATMDM-FREB2AQ6L72HfShVw2Wi1JpYuQ?e=IH002g

(The link is available of 7 days)

In DWG. NA-AR-5210
 Request existing pond system and drawing.

35

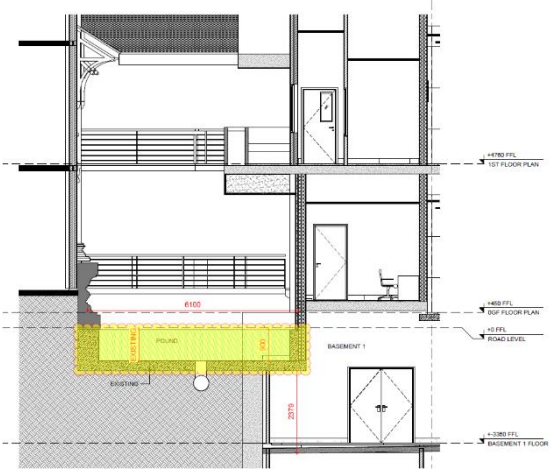

Employer will provide later.

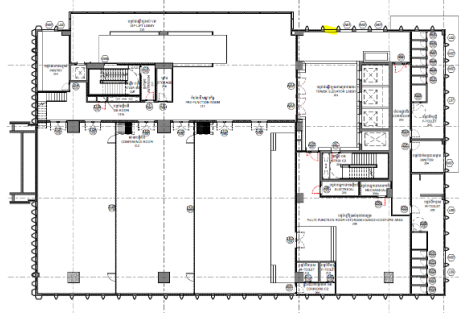
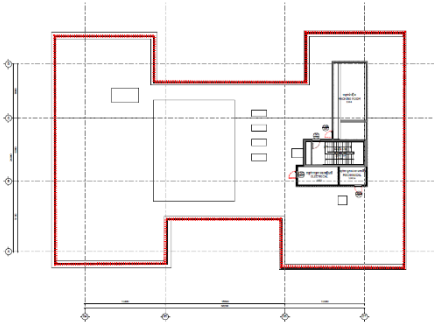
36	Request 3D interior render.	<p>For provided the 3D interiors render below is just for references. For the finishes, location, please follow the drawing, schedule and specification.</p> <p>https://archetypevn-my.sharepoint.com/:f:/g/person/sarun_chea_archetype-group_com/Eg8NII-TmsBCniA4sbEu1LgBNAN6ZvplrKr3b9OXeWNIKw?e=9MdZwd</p> <p>(The link is available of 7 days)</p>
37	<p>In DWG. NA-AR-5210 There are inconsistent door elevations and door window orientation 2F, 3F, 6F, 7F, 8F, 9F, 10F, 1F North elevation (Missing code). Please confirm which should follow.</p> 	<p>Please refer to downloadable link below for the updated drawing.</p> <p>https://archetypevn-my.sharepoint.com/:f:/g/person/sarun_chea_archetype-group_com/EqLw7fEhHfdFr1ouj4Si1PQBht0DxF6Xv1sOdz8yzF51nA?e=ub1YMP</p> <p>(The link is available of 7 days)</p>
38	<p>Please provide all code handrail and detail all floor.</p> 	<p>Please see the attached drawing below for the location of handrail to be installed.</p> <p>https://archetypevn-my.sharepoint.com/:f:/g/person/sarun_chea_archetype-group_com/EgJBSGBhtpRJIWcRo3ZCej0Bp5HTRYEat4T0Zk7Co6nA9w?e=crmp5w</p> <p>(The link is available of 7 days)</p>